Investing in Excellence -

Let the Future Begin!

State of the School District
Damian LaCroix, Superintendent

ex·cel·lence

noun: excellence

the quality of being outstanding or extremely good.

synonyms:
distinction, quality, greatness, merit, preeminence.

Expectations of Excellence

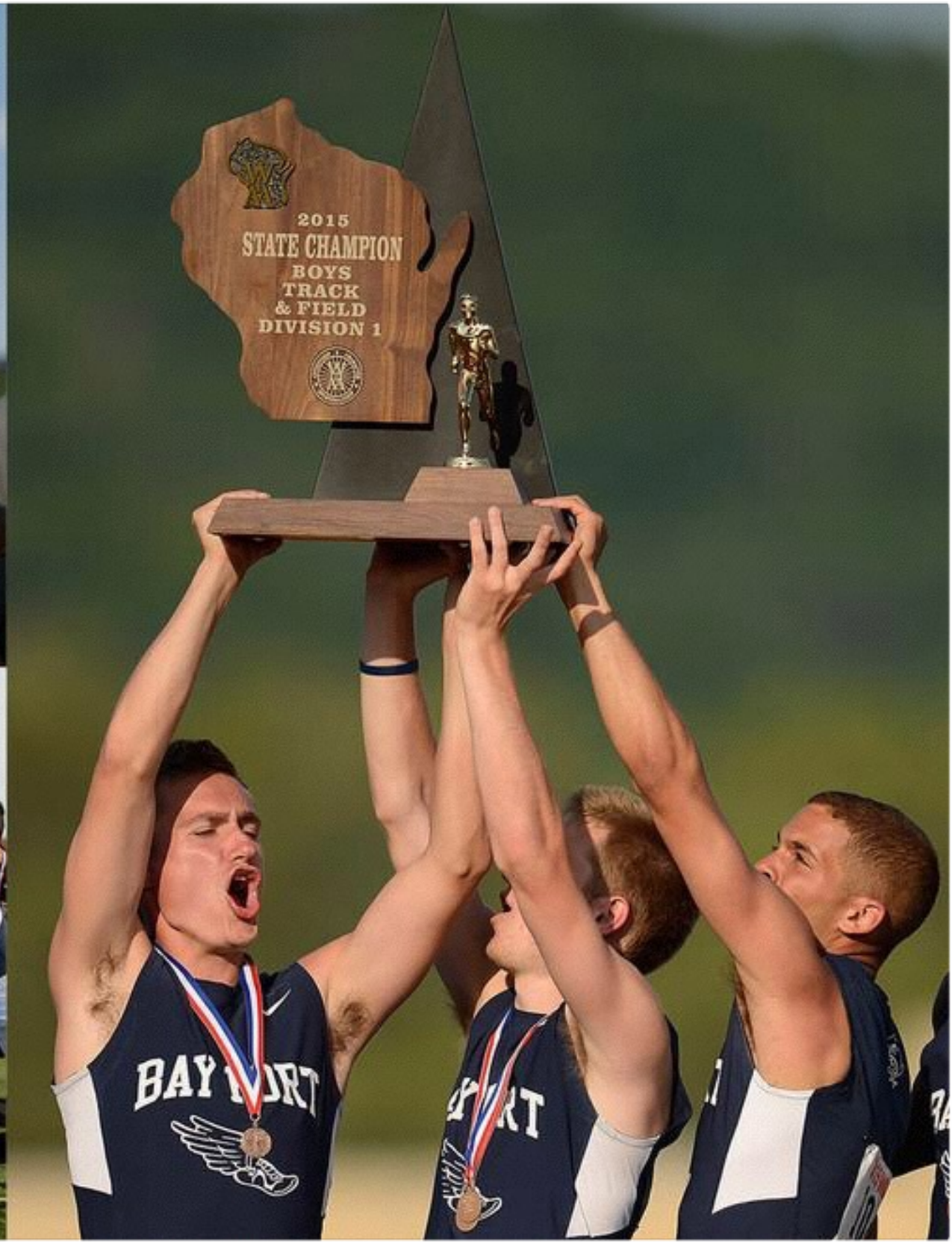

Team Excellence

Howard Elementary School

Instructional Excellence

ASCEND

Academic Excellence

- 40 w/ 4.0 GPA+
- 118 NHS members
- 48 High Honors
- 60 Honors
- 87 AP Scholars
- 420 Graduates
- 6 IB Diplomas
- 176 Scholarships $1.8M

Arts Excellence

E-1: CREATIVITY. CRITICAL THINKING. PROBLEM-SOLVING.

Athletic Excellence

- 4 Coach of Year Winners
- 9 Different Players of Year Winners
- 4 Individual State Champions
- 1 State Player of Year (Football)
- 122 All-FRCC Winners
- 8 Conference Team Champions
- 6 Regional Team Titles
- 3 Sectional Team Crowns
- 2 State Team Championships

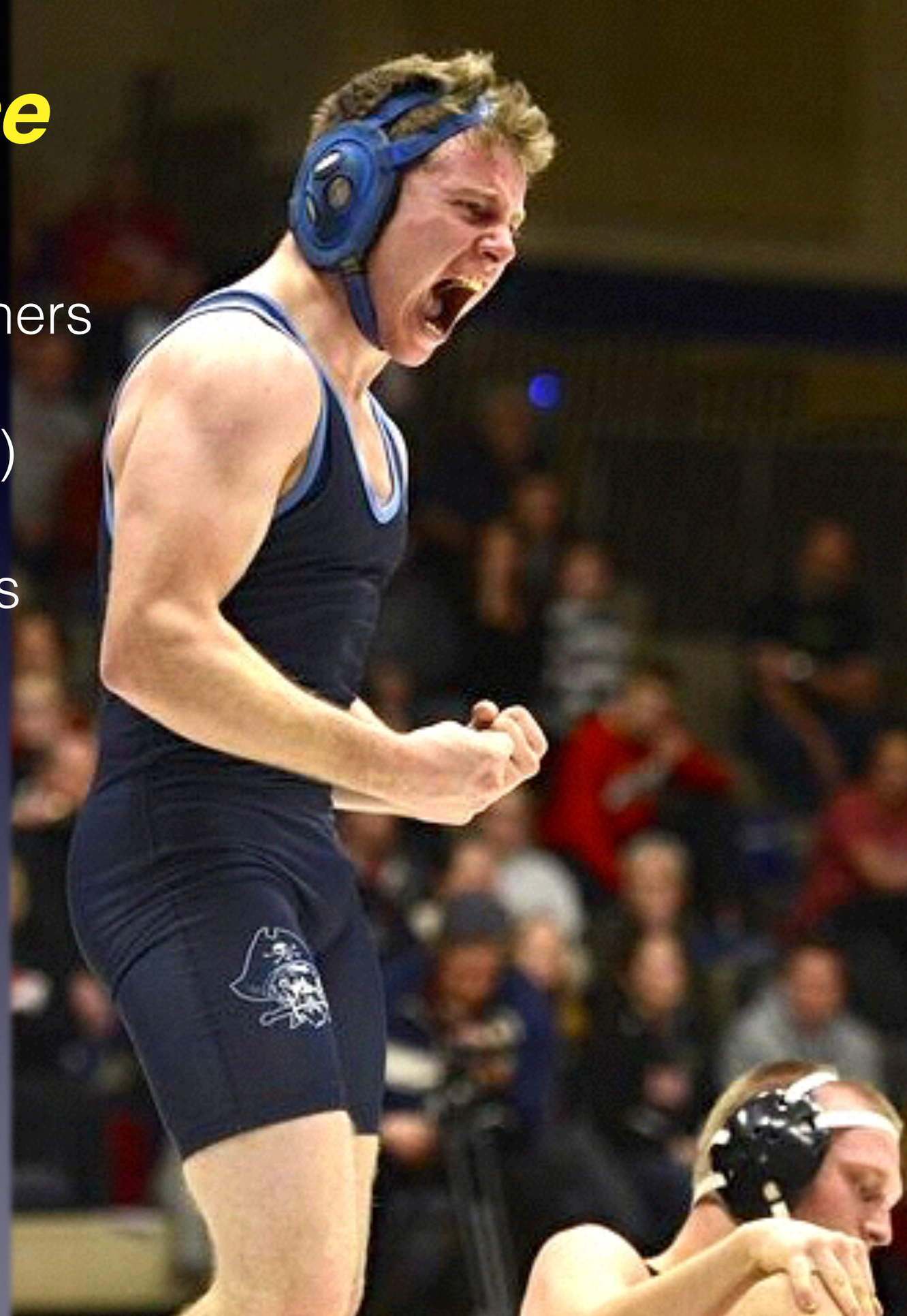

Inspired Excellence

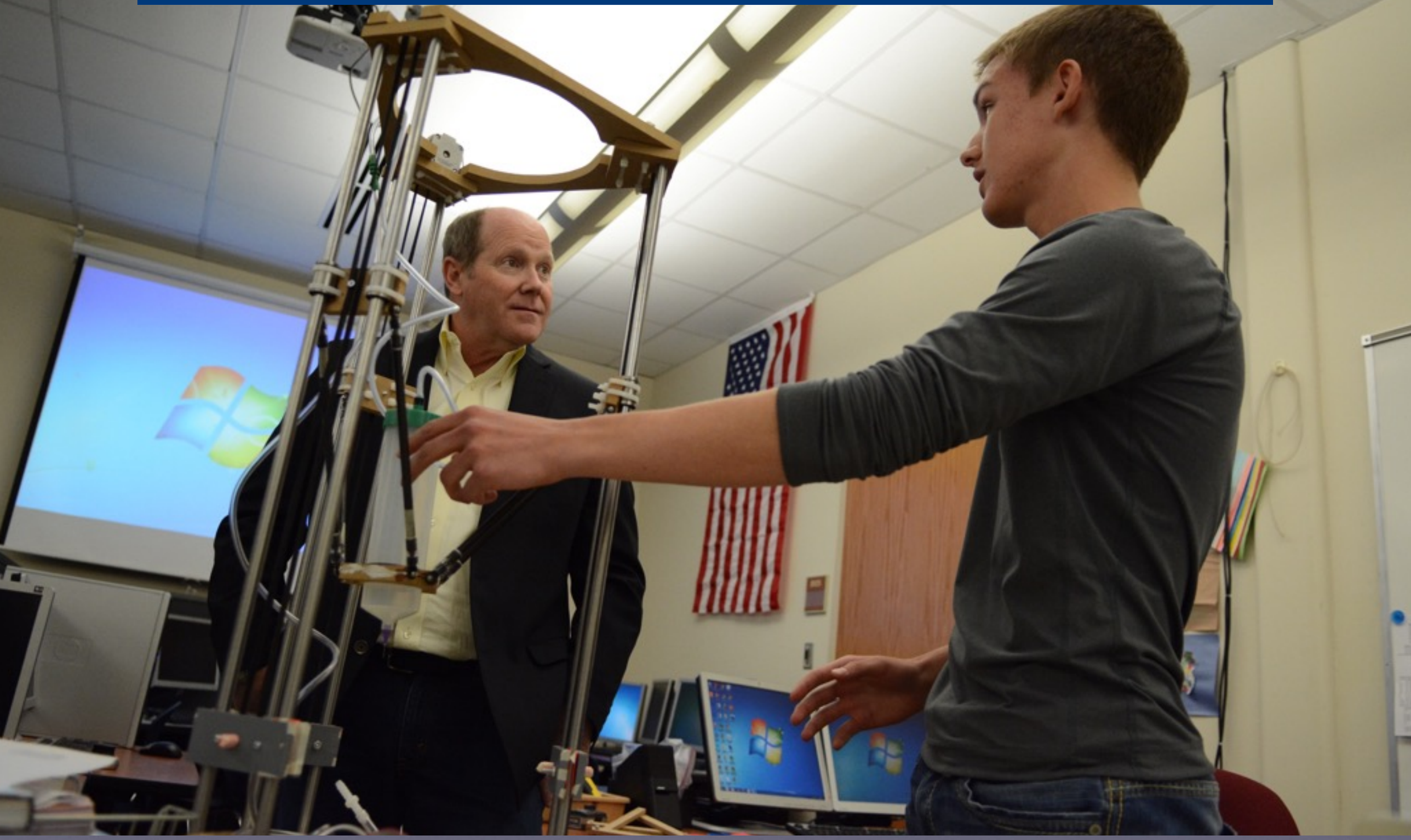

PERSONALIZED LEARNING 1.0

Service - Minded Excellence

Engagement Excellence

DIGITAL LEARNING TRANSFORMATION 2.0

Facilities Excellence

In Search of Excellence

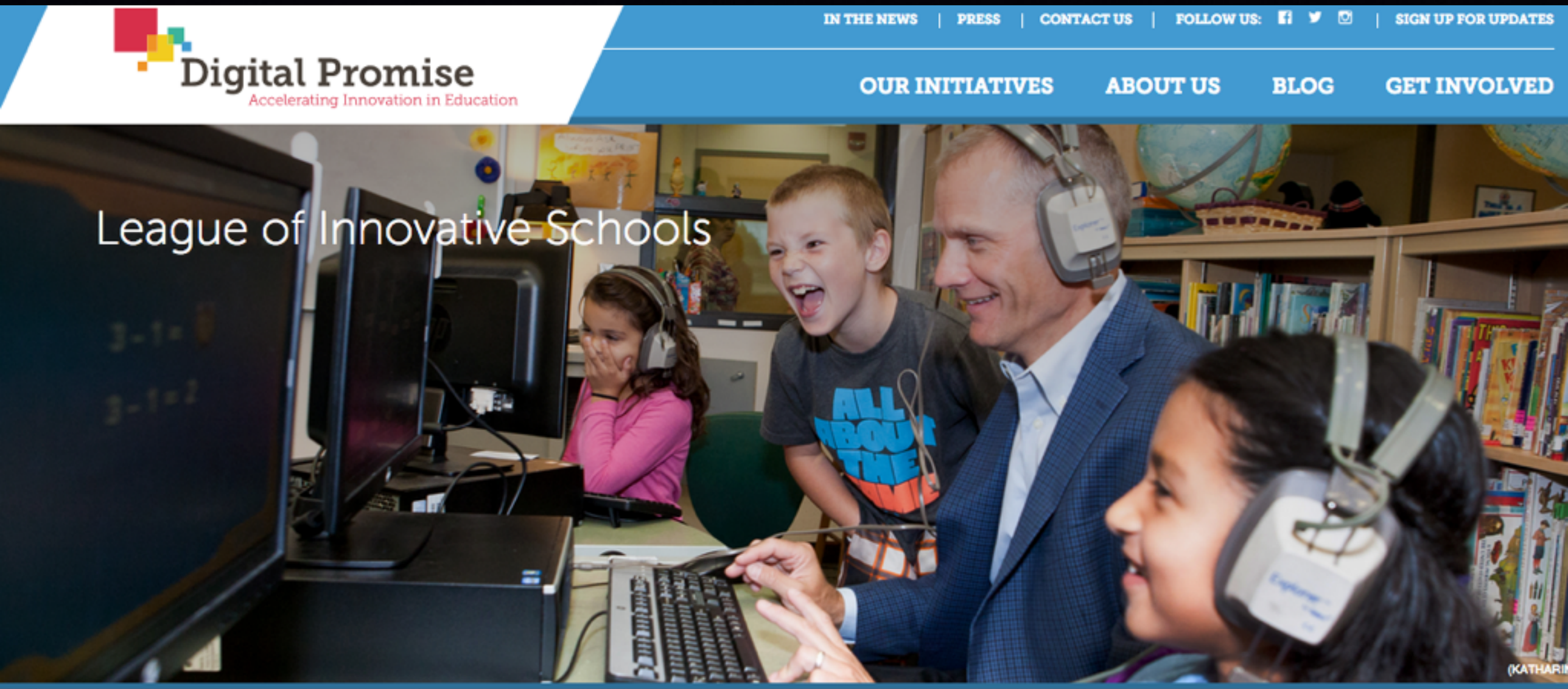

Advocacy Excellence

QUALITY OF SCHOOLS = QUALITY OF LIFE

Stewardship Excellence

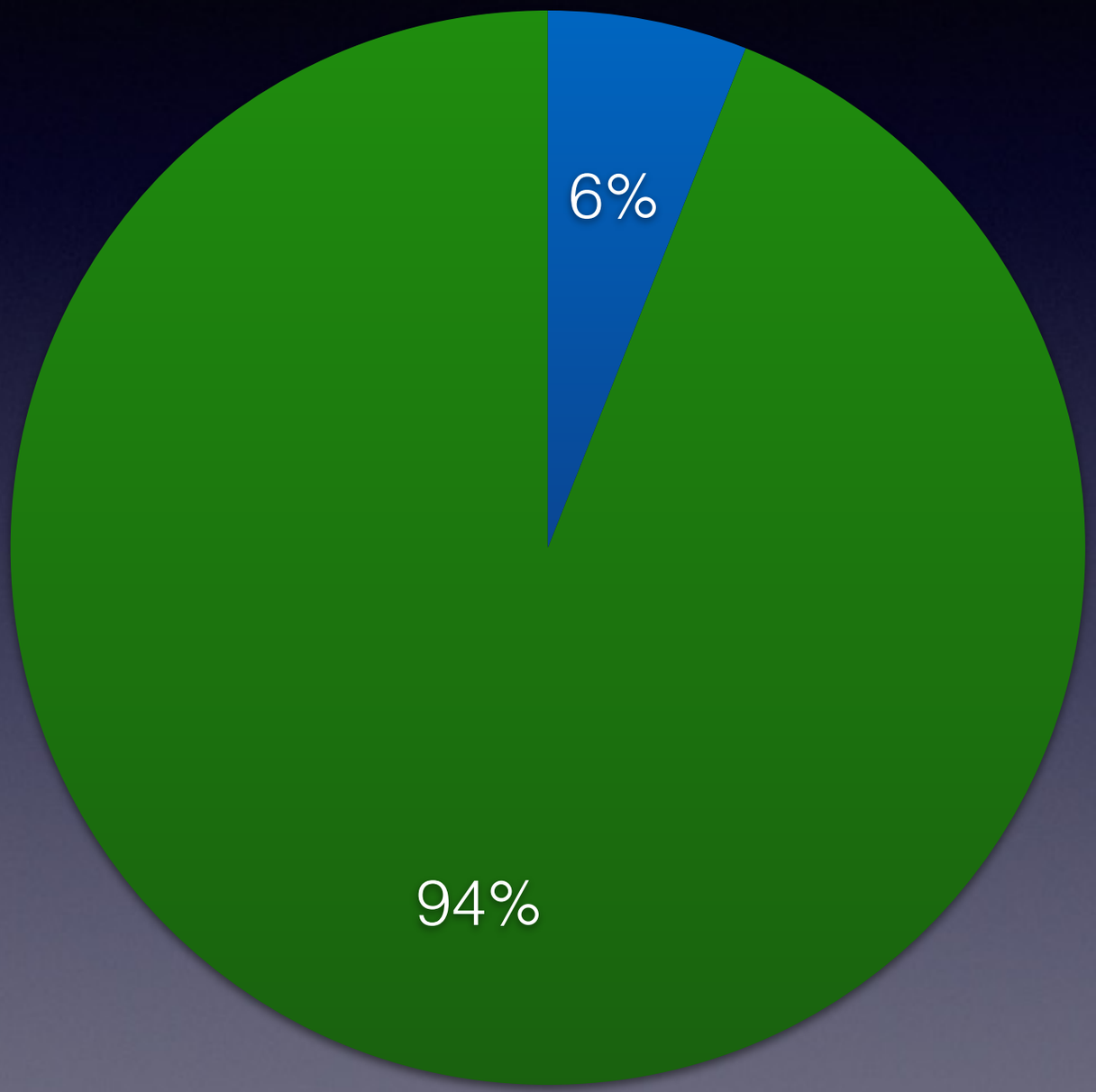

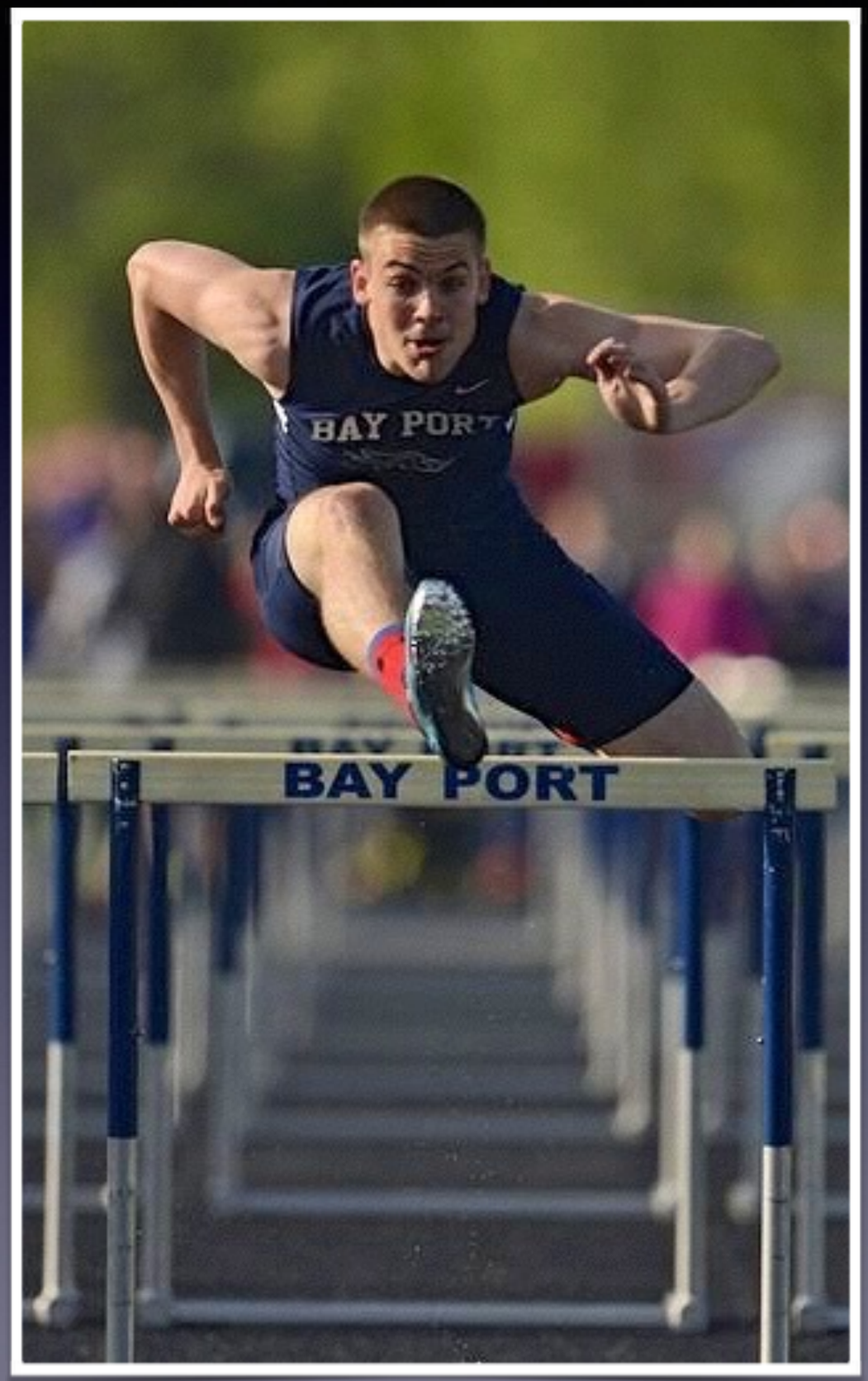

Perfection is not attainable,
but if we chase perfection
we can catch excellence.

-Vince Lombardi

Achieving
Together
Serving
Learning

Upward Together

The Howard-Suamico Education Campaign

Invest in Excellence!